Nikolai Furniss

Hair Colour: Brunette (Light Brown) **Height:** 189 cm **Shoe:** uk 10 | eur 44.5 **Waist:** 84 cm **Chest:** 92 cm
Eye: Hazel **Age:** 28 year(s)

http://www.gracemodels.co.za

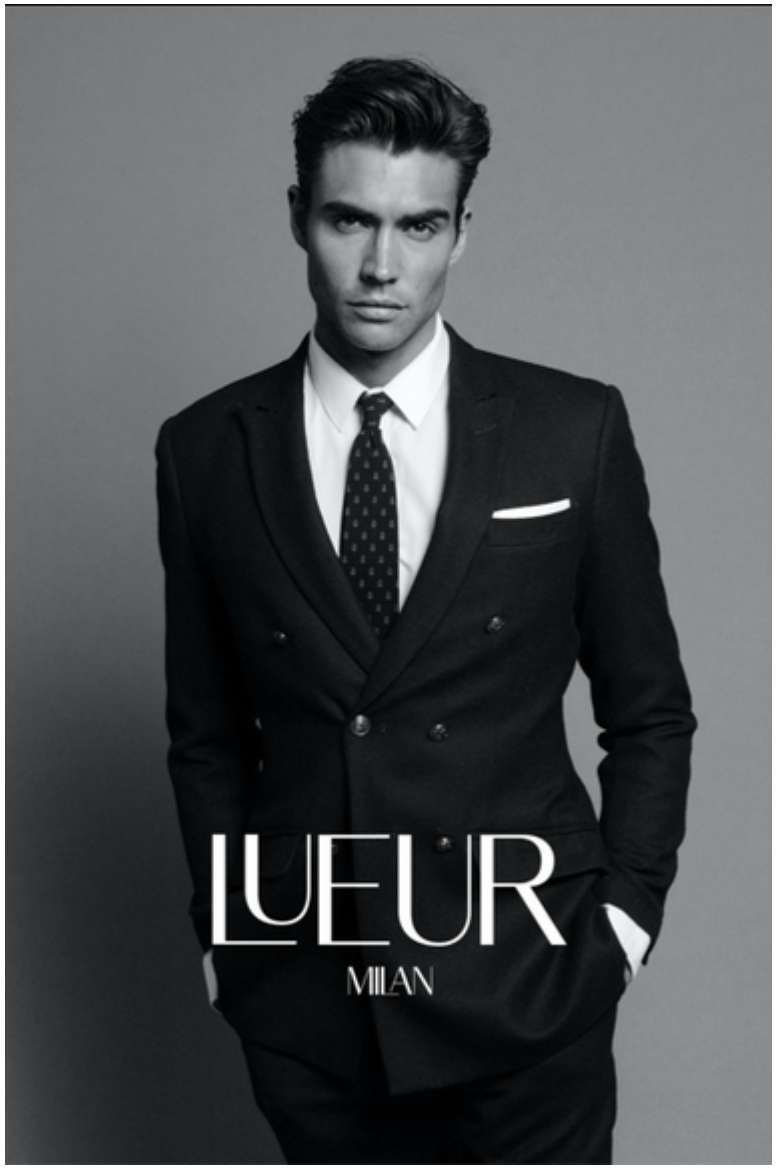

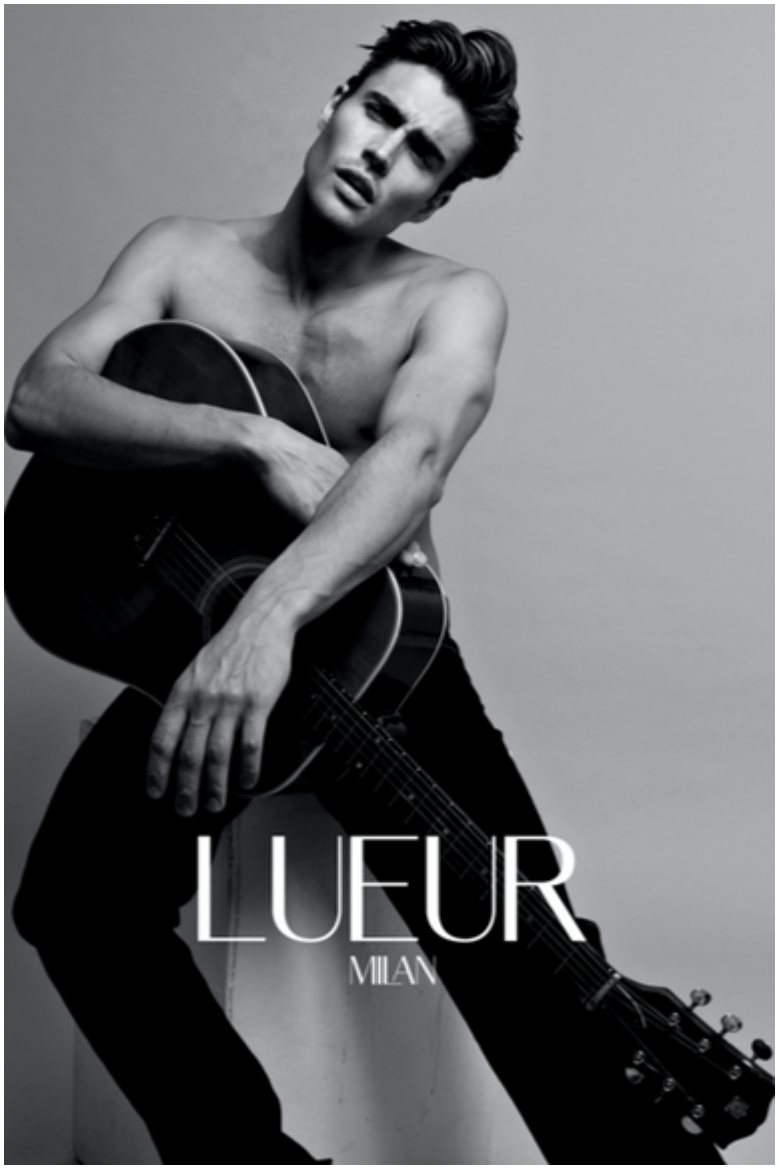

Nikolai Furniss

Hair Colour: Brunette (Light Brown) **Height:** 189 cm **Shoe:** uk 10 | eur 44.5 **Waist:** 84 cm **Chest:** 92 cm
Eye: Hazel **Age:** 28 year(s)

http://www.gracemodels.co.za

Nikolai Furniss

Hair Colour: Brunette (Light Brown) **Height:** 189 cm **Shoe:** uk 10 | eur 44.5 **Waist:** 84 cm **Chest:** 92 cm
Eye: Hazel **Age:** 28 year(s)

http://www.gracemodels.co.za

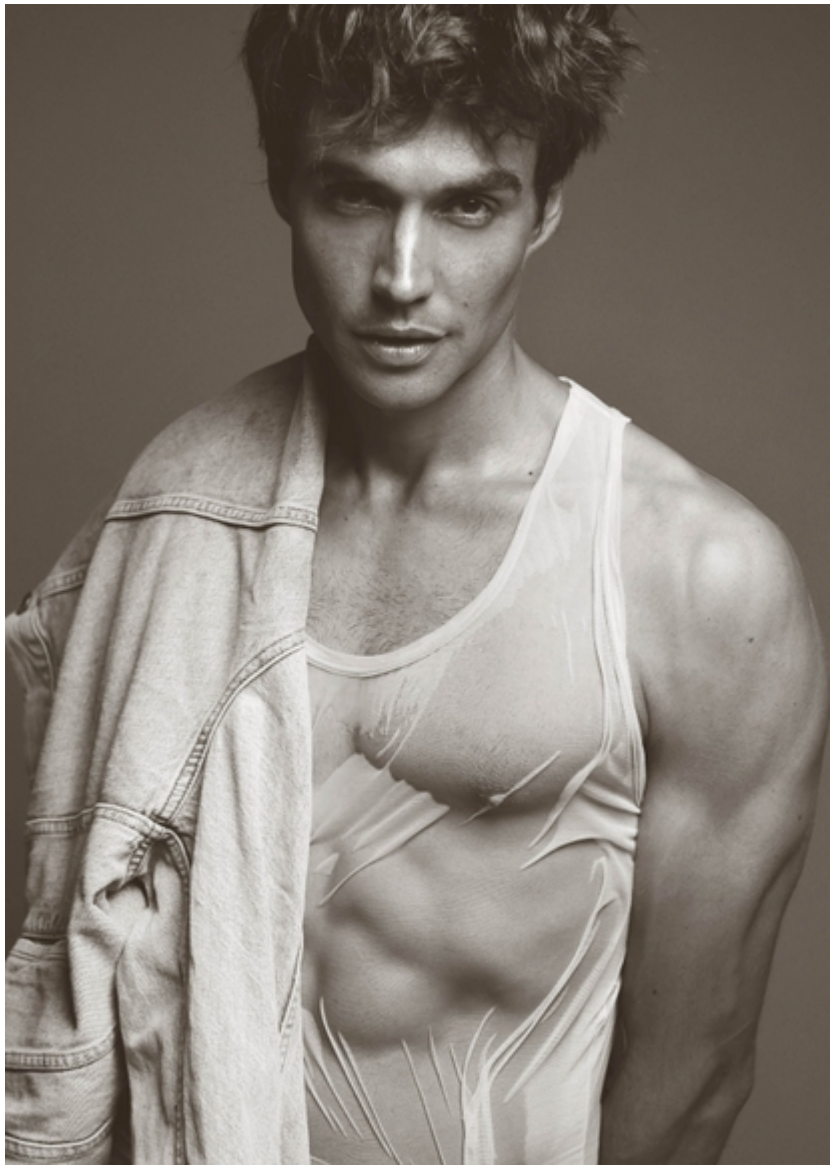

Nikolai Furniss

Hair Colour: Brunette (Light Brown) **Height:** 189 cm **Shoe:** uk 10 | eur 44.5 **Waist:** 84 cm **Chest:** 92 cm
Eye: Hazel **Age:** 28 year(s)

http://www.gracemodels.co.za

Nikolai Furniss

Hair Colour: Brunette (Light Brown) **Height:** 189 cm **Shoe:** uk 10 | eur 44.5 **Waist:** 84 cm **Chest:** 92 cm
Eye: Hazel **Age:** 28 year(s)

http://www.gracemodels.co.za

Nikolai Furniss

Hair Colour: Brunette (Light Brown) **Height:** 189 cm **Shoe:** uk 10 | eur 44.5 **Waist:** 84 cm **Chest:** 92 cm
Eye: Hazel **Age:** 28 year(s)

http://www.gracemodels.co.za

Nikolai Furniss

Hair Colour: Brunette (Light Brown) **Height:** 189 cm **Shoe:** uk 10 | eur 44.5 **Waist:** 84 cm **Chest:** 92 cm
Eye: Hazel **Age:** 28 year(s)

http://www.gracemodels.co.za

Nikolai Furniss

Hair Colour: Brunette (Light Brown) **Height:** 189 cm **Shoe:** uk 10 | eur 44.5 **Waist:** 84 cm **Chest:** 92 cm
Eye: Hazel **Age:** 28 year(s)

http://www.gracemodels.co.za

Nikolai Furniss

Hair Colour: Brunette (Light Brown) **Height:** 189 cm **Shoe:** uk 10 | eur 44.5 **Waist:** 84 cm **Chest:** 92 cm
Eye: Hazel **Age:** 28 year(s)

http://www.gracemodels.co.za

Nikolai Furniss

Hair Colour: Brunette (Light Brown) **Height:** 189 cm **Shoe:** uk 10 | eur 44.5 **Waist:** 84 cm **Chest:** 92 cm
Eye: Hazel **Age:** 28 year(s)

http://www.gracemodels.co.za

Nikolai Furniss

Hair Colour: Brunette (Light Brown) **Height:** 189 cm **Shoe:** uk 10 | eur 44.5 **Waist:** 84 cm **Chest:** 92 cm
Eye: Hazel **Age:** 28 year(s)

http://www.gracemodels.co.za

Nikolai Furniss

Hair Colour: Brunette (Light Brown) **Height:** 189 cm **Shoe:** uk 10 | eur 44.5 **Waist:** 84 cm **Chest:** 92 cm
Eye: Hazel **Age:** 28 year(s)

http://www.gracemodels.co.za

Nikolai Furniss

Hair Colour: Brunette (Light Brown) **Height:** 189 cm **Shoe:** uk 10 | eur 44.5 **Waist:** 84 cm **Chest:** 92 cm
Eye: Hazel **Age:** 28 year(s)

http://www.gracemodels.co.za

Nikolai Furniss

Hair Colour: Brunette (Light Brown) **Height:** 189 cm **Shoe:** uk 10 | eur 44.5 **Waist:** 84 cm **Chest:** 92 cm
Eye: Hazel **Age:** 28 year(s)

http://www.gracemodels.co.za

Nikolai Furniss

Hair Colour: Brunette (Light Brown) **Height:** 189 cm **Shoe:** uk 10 | eur 44.5 **Waist:** 84 cm **Chest:** 92 cm
Eye: Hazel **Age:** 28 year(s)

http://www.gracemodels.co.za